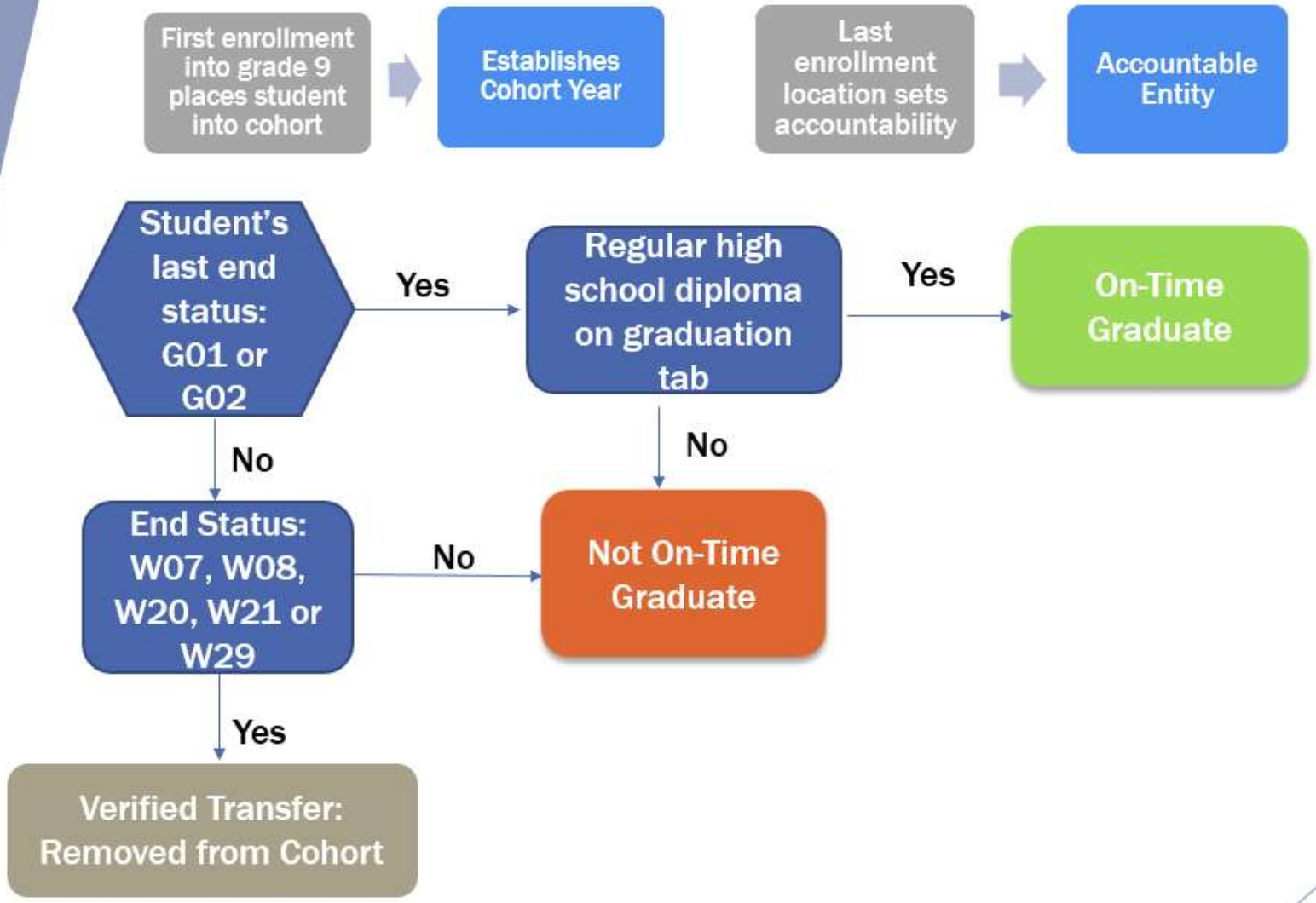# How a student becomes a part of a cohort