BUS STOP EVALUATION PROCESS
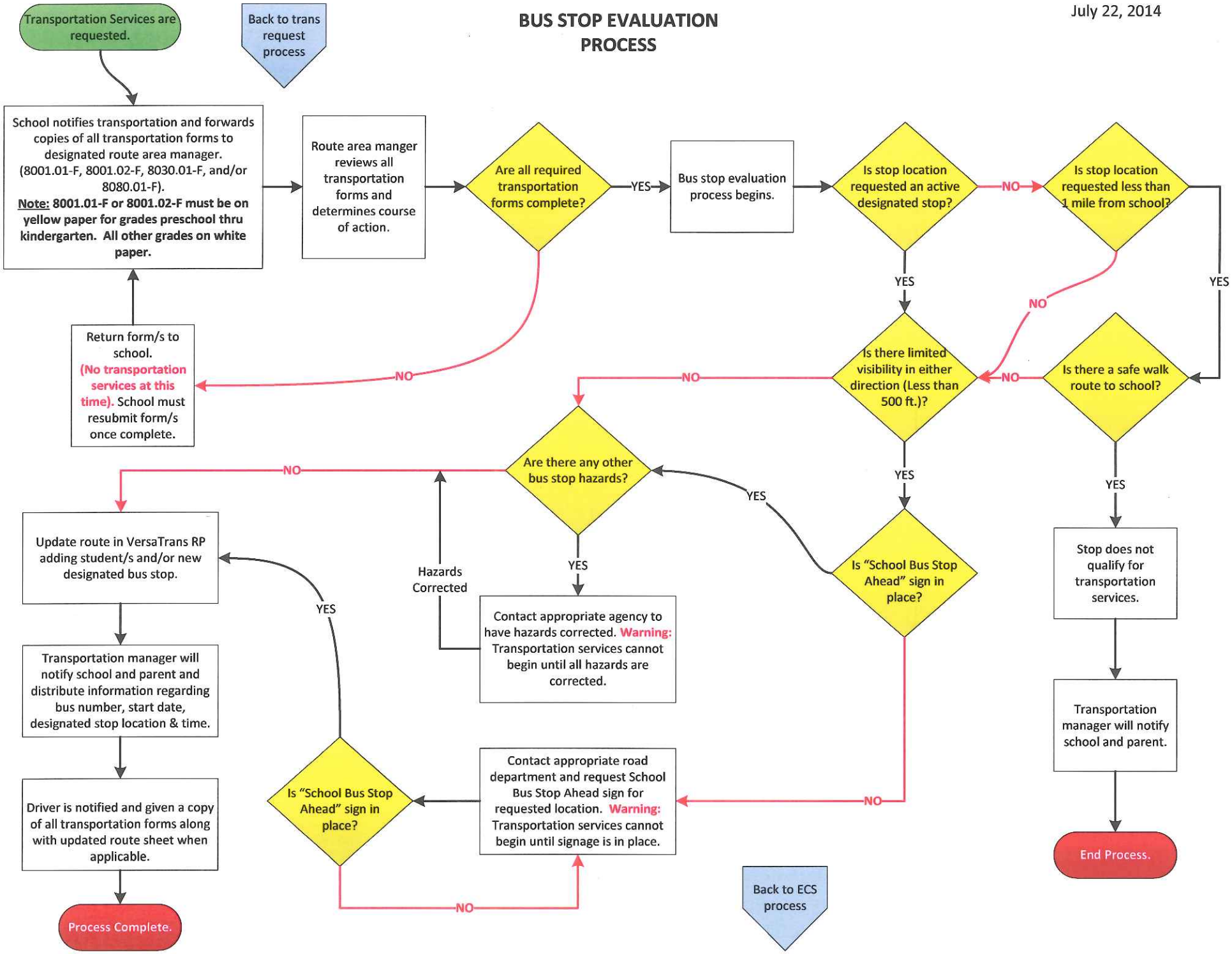
July 22, 2014