

Social Distancing



- On the Bus:
- Load from back to front
 - Sit with siblings
 - Wear your mask
 - Don't sit behind the driver

At School:

- Smaller class sizes
- Everyone faces same direction
- Space between desks
- Wear your mask



Cloth Face Coverings and School Health Policies

Wearing Your Mask:

- Must cover your mouth and nose
- Is not a toy
- Should be worn any time you are moving around
- Should be worn by everyone first grade and above



Contact Tracing

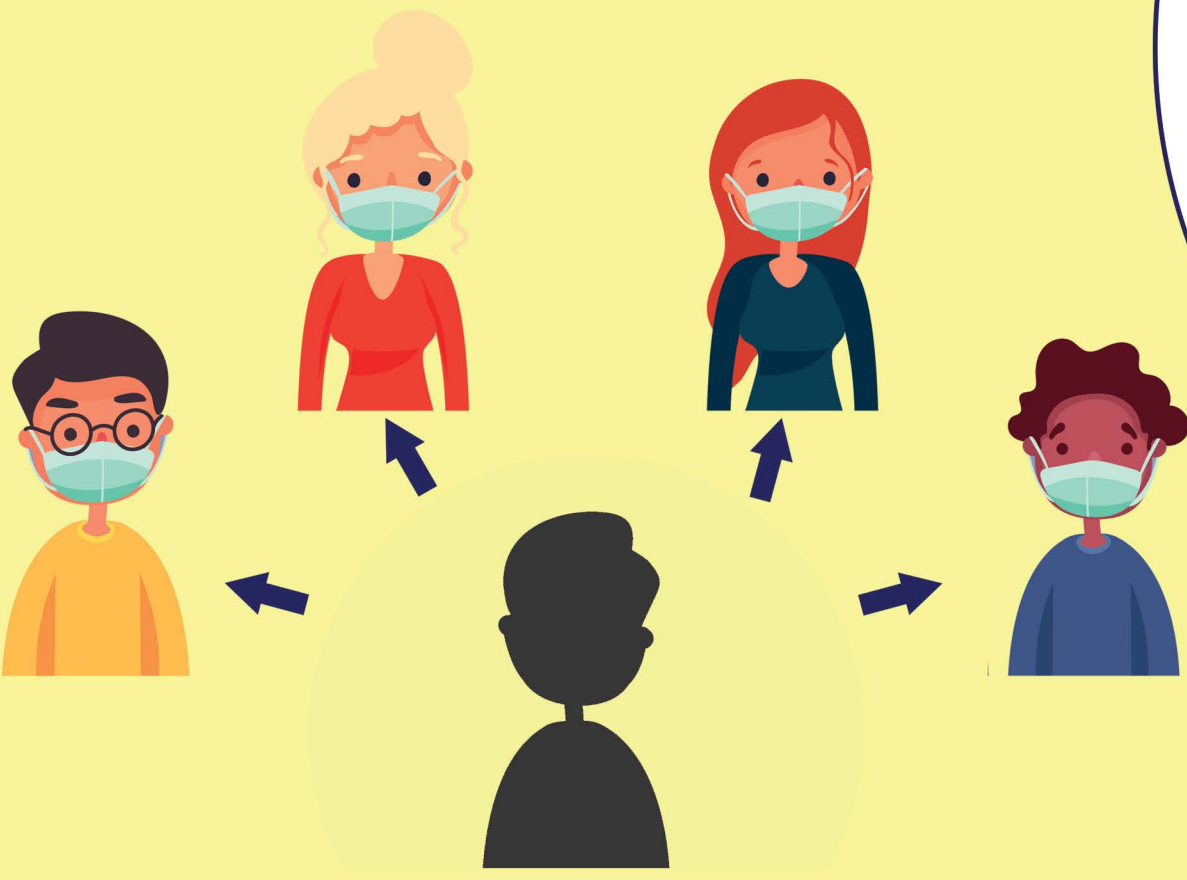

- Notify local health department of any positive cases of COVID-19
- Be prepared to cooperate with the contact tracing investigation

TEAM KENTUCKY

#HealthyAtSchool

Health Screening

Do You Have:

<input type="checkbox"/>	<input checked="" type="checkbox"/>	Temperature greater than 100.4
<input type="checkbox"/>	<input checked="" type="checkbox"/>	Cough
<input type="checkbox"/>	<input checked="" type="checkbox"/>	Vomiting/Diarrhea
<input type="checkbox"/>	<input checked="" type="checkbox"/>	New rash
<input type="checkbox"/>	<input checked="" type="checkbox"/>	Exposure to COVID-19 case in 48 hour period

STAY HOME

Sanitation



- Wet hands



- Apply soap and scrub all surfaces of hands for 20 seconds



- Rinse and dry

Throughout the Day:



- Wash your hands

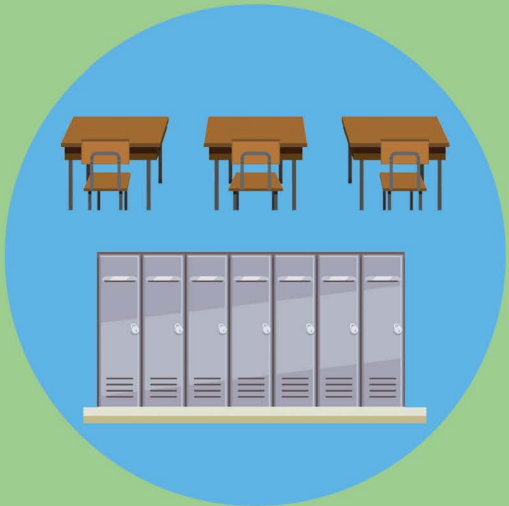

- Wipe down surfaces



- Bring reusable water bottles if possible

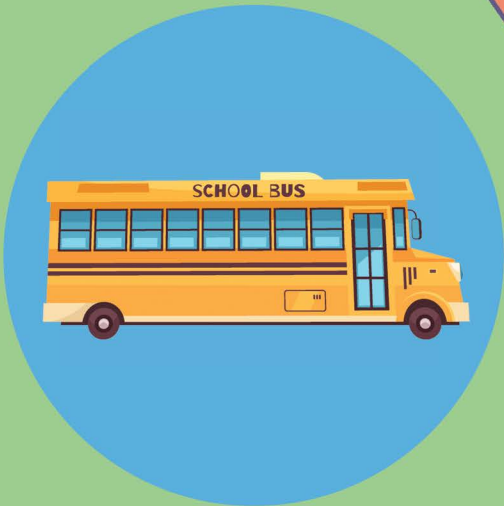

- Use hand sanitizer on the bus

